

Copyright. This drawing and design and all the information contained therein is the sole copyright of Concept IDL and reproduction in any form is forbidden unless permission is obtained in writing.

CONTRACTORS PLEASE NOTE

- 1) Warning, no dimensions to be scaled from this drawing. All contractors to visit the site and be responsible for taking and checking all dimensions relative to this work. The designer must be advised of any discrepancies in writing.
- 2) This drawing must be read in conjunction with the specification / bill of quantities and related drawings. Any structural work must be carried out to the exact specification and requirements of the client's appointed structural engineer, and any amendments must have his express prior written authority.
- 3) All structural work must be inspected at all relevant stages by the structural engineer and the Local Authority's Building Surveyor and comply with their requirements. Any costs and claims for damages, loss of trade, etc. incurred by failing to do so are the sole liability of the contractor.
- 4) Any discrepancies between drawings and/or drawings and specification should be reported to the designer prior to any work commencing.

Date	Revisions	Initials
F 22.08.17	Scale amended	EA
E 10.08.17	External areas noted	EA
D 25.07.17	Rear external area omitted	EA
C 25.07.17	External area omitted	EA
B 20.04.17	Scale amended External area included	EA
A 21.03.17	External area to front red lined	EA

concept 

Architects - Interior Design - Project Management

Unit 1, Southfields Centre Park Ltd
Shilling Business Centre, Sunley Way
Uxbridge, Middlesex, UB8 3BZ
Tel: 01895 271 412
Email: info@conceptidl.co.uk
Website: www.conceptidl.co.uk
Facebook: www.facebook.com/conceptidl

Client: **STAR PUBS & BARS**

Job Title: **PRINCE OF WALES,
101 WILLESDEN LANE,
KILBURN,
LONDON,
NW6 7ZD.**

Drawing Title: **LICENSED DRAWING**

Scale: **1:100 @ A3** Drawn By: **APD**

Date: **JULY 16** Checked By:

Drawn By: **2093-60** Rev: **F**

-  - New emergency light fitting connected into existing system to be in accordance with BS5266 Part 1:1999 & BSEN 1838.
-  - New fire alarm sounder locations.
-  - New heat detector, linked to the alarm system, sufficient fittings to be provided to comply with BS5266.
-  - New smoke detector, linked to the alarm system, sufficient fittings to be provided to comply with BS5266.
-  - Existing emergency light fitting to be in accordance with BS5266 Part 1:1999 & BSEN 1838.
-  - Existing illuminated emergency call sign to be in accordance with BS5266 Part 1:1999.

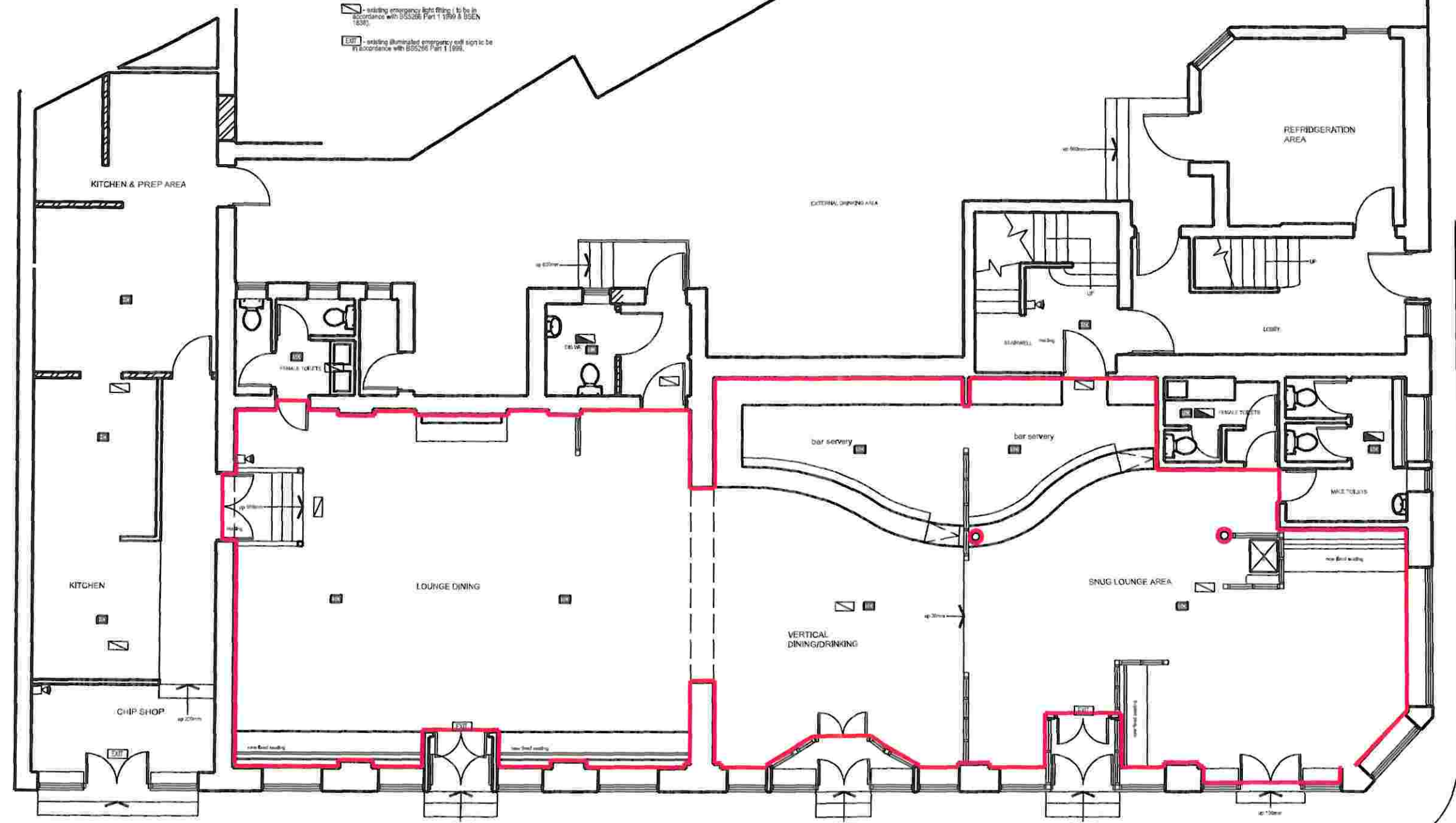

LEGEND

 Licensed Area

Fixtures and Fittings

 Games Machine (AWP or SWP)

NOTE:
INTERNAL COVERS -
LOUNGE DINING - 52
VERTICAL DINING/DINING - 20
SNUG LOUNGE - 21.
TOTAL - 91
SQUARE METERAGE 164
(EXCLUDING BAR AREA 28 square metres)
CHIP SHOP 32 square metres
LICENSED - 191 square metres

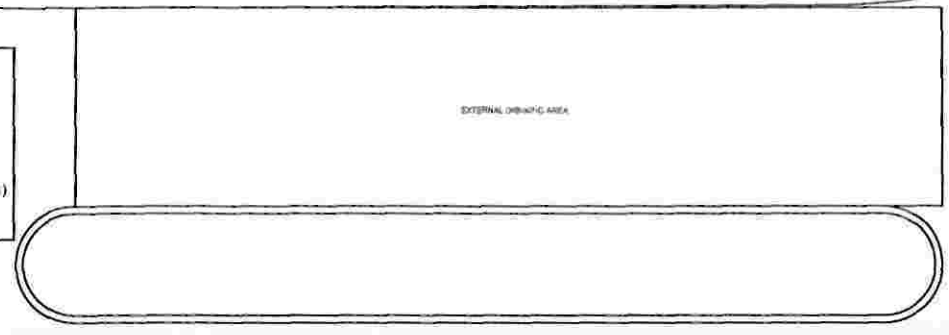

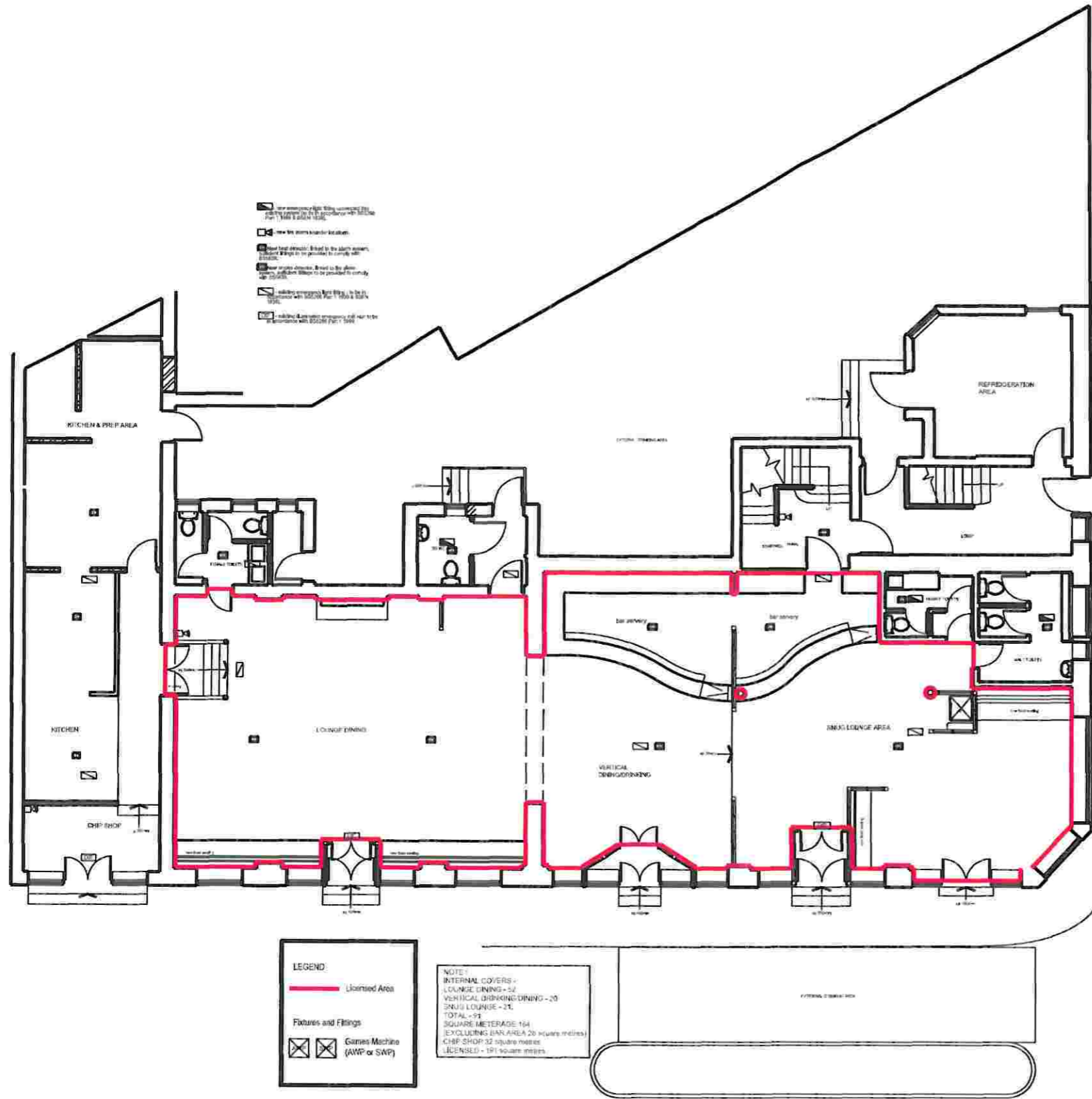

- 1) All dimensions are to be scaled from this drawing. All contractors to visit the site and be responsible for taking and checking all dimensions relative to this work. The designer must be advised of any discrepancies in writing.
- 2) This drawing must be read in conjunction with the specification / Bill of quantities and related drawings. Any structural work must be carried out to the exact specification and requirements of the client's appointed structural engineer, and any amendments must have his express prior written authority.
- 3) All structural work must be inspected at all relevant stages by the structural engineer and the Local Authority's Building Surveyor and comply with their requirements. Any costs and claims for damages, loss of trade, etc. incurred by failing to do so are the sole liability of the contractor.
- 4) Any discrepancies between drawings and/or drawings and specification, should be reported to the designer prior to any work commencing.

Copyright. This drawing and design and all the information contained therein is the sole copyright of Concept EDL and reproduction in any form is forbidden unless permission is obtained in writing.

CONTRACTORS PLEASE NOTE

- 1) All dimensions to be scaled from this drawing. All contractors to visit the site and be responsible for taking and checking all dimensions relative to this work. The designer must be advised of any discrepancies in writing.
- 2) This drawing must be read in conjunction with the specification / Bill of quantities and related drawings. Any structural work must be carried out to the exact specification and requirements of the client's appointed structural engineer, and any amendments must have his express prior written authority.
- 3) All structural work must be inspected at all relevant stages by the structural engineer and the Local Authority's Building Surveyor and comply with their requirements. Any costs and claims for damages, loss of trade, etc. incurred by failing to do so are the sole liability of the contractor.
- 4) Any discrepancies between drawings and/or drawings and specification, should be reported to the designer prior to any work commencing.

Date	Revisions	Int.
22.08.17	Scale amended	EA
10.08.17	External areas noted	EA
25.07.17	Rear external area omitted	EA
25.07.17	External area omitted	EA
20.04.17	Scale amended External area included	EA
21.03.17	External area to front red lined	EA

concept ● ● ● ● ● ● ●

Architecture - Interior Design - Project Management

Unit 1, The Mill Business Park Ltd
Sheffield Business Centre, Lumsden Way
Sheffield, S18 2AZ
Tel: 01709 271 179
Email: info@conceptedl.co.uk
Website: www.conceptedl.co.uk
Facebook: www.facebook.com/conceptedl

Client
STAR PUBS & BARS

Job Title
**PRINCE OF WALES,
101 WILLESDEN LANE,
KILBURN,
LONDON,
NW6 7ZD.**

Drawing Title
LICENSED DRAWING

Scale	NOT TO SCALE	Drawn By	APD
Date	JULY 16	Checked By	
Dwg. No.	2093-60	Rev.	F